

A Collection of Traditional Hymn Tunes

chords edition

[HTTPS://LITURGYSHARE.ORG](https://liturgyshare.org)

[HTTPS://WWW.YOUTUBE.COM/@LITURGYSHARE](https://www.youtube.com/@LITURGYSHARE)

This is a collation of hymn tune music believed to be in the Australian public domain.

This document may be freely distributed, but please leave this cover page intact!

More information and audio demonstrations of all tunes are freely available on the website

Both the website and YouTube channel promote traditional style liturgical song especially suited to those with limited resources, with free downloads and demonstrations.

Music suggestions are given for Catholic Mass each Sunday

Compiled: 8 September 2025

TUNE INDEX

ABENDS	DECORA LUX	HURSLEY
ABERYSTWYTH	DEO GRACIAS (AGINCOURT)	HYFRYDOL
ACH WIE KURZ	DETROIT	HYMN TO JOY
ADESTE FIDELES	DEUS TUORUM MILITUM	ICH GLAUB AN GOTT
ALL SAINTS	DIADEMATA	IN BABILONE
ANDERNACH	DIVA SERVATRIX	ISTE CONFESSOR
ANIMA CHRISTI	DIVINUM MYSTERIUM	JEFFERSON
ANTIOCH	DIX	JESU DULCIS MEMORIA
AR HYD Y NOS	DOMINUS REGIT ME	KINGSFOLD
ARFON	DOWNS	LAMBILLOTTE
AU SANG QU'UN DIEU	DRAKES BROUGHTON	LAND OF REST
AUCTORITATE SAECULI	DUGUET (O SALUTARIS)	LAUDA ANIMA
AURELIA	DUKE STREET	LAUDATE DOMINUM
AUSTRIAN HYMN	DUNDEE	LAUS DEO
AVE VIRGO VIRGINUM (GAUDEAMUS PARITER)	DURROW	LEONI
AZMON	EASTER HYMN	LIEBSTER IMMANUEL
BANGOR	EBENEZER (TON-Y-BOTEL)	LIEBSTER JESU
BEACH SPRING	EIFIONYDD	LLANFAIR
BEALOTH	EISENACH	LLANGLOFFAN
BELMONT	ELLACOMBE	LLANSANNAN
BEREDEN VÄG FÖR HERRAN	ENGELBERG	LIVING GOD
BILLING	ERHALT UNS, HERR	LOBE DEN HERREN
BLAENWERN	ES IST EIN ROS	LOURDES HYMN
BOURBON	EVELYNS	L:OVE DIVINE
BRESLAU	EVENTIDE	LUCERNA LAUDONIAE
BUNESSAN	EVERLASTING LOVE	MARTYRDOM
CANONBURY	FESTAL SONG	McKEE
CARLISLE	FOUNDATION	MELCOMBE
CAROL	FRANCONIA	MELITA
CASWALL (WEM IN LIEDENSTAGEN)	GABRIEL'S MESSAGE	MENDELLSOHN
CHORUS ANGELORUM	GENEVAN 42	MERCY
CHRIST IST ERSTANDEN (SURGIT IN HAEC DIES)	GERONTIUS	MERTON
CHRISTCHURCH	GLORIA	MILES LANE
CHRISTE SANCTORUM	GOD REST YOU MERRY	MISNEACH
CHRISTMAS	GOSHEN (MOZART)	MIT FREUDEN ZART
CHRISTUS DER IS MEIN LEBEN	GONFALON ROYAL	MORNING HYMN
COENA DOMINI	GOTT SEI DANK (LÜBECK)	MORNING SONG
CONDITOR ALME SIDERUM	GOTT VATER SEI GEPRIESEN	MOSCOW (ITALIAN HYMN)
CONSTANCE	GRÄFENBERG (NUN DANKET ALL)	MUELLER
CORDE NATUS	GREENSLEEVES	NETTLETON
CORONATION	GROSSER GOTT	NEUMARK
CRADLE SONG	GUSTATE	NEW BRITAIN
CRIMOND	GWALCHMAI	NICAEA
CRUCIFER	HALIFAX	NOEL
CRÜGER	HAMBURG	NOEL NOUVELET
CWM RHONDDA	HANOVER	NUN DANKET
DARWALL (DARWALL'S 148TH)	HAREWOOD]	NUN KOMM, DER HEIDEN HEILAND
	HEINLEIN	O DU FRÖHLICHE (SICILIAN MARINERS)
	HOLY ANTHEM	O FILII ET FILIAE
	HOLY MANNA	O INVIDENDA MARTYRUM
	HORSLEY	

O WALY WALY	SALVATION
OLD 100TH	SALVE REGINA COELITUM
OLD 107TH	SALZBURG
OLD 120TH	SAXONY
OLD 124TH	SCHOLEFIELD
OPTATUS VOTIS OMNIUM	SING PRAISE TO THE LORD
ORIENTIS PARTIBUS	SLANE
PANGE LINGUA	SONG 1
PASSION CHORALE	SONG 5
PICARDY	SONG 22
PLEADING SAVIOUR	SONG 34 (ANGEL'S SONG)
PROSPECT	SONG 46
PUER NOBIS	STABAT MATER
PUER NOBIS NASCITUR	STELLA
RAVENSHAW	STILLE NACHT
REGENT SQUARE	STUTTGART
RENDEZ À DIEU	SUBSTITUTION
RESIGNATION	SWABIA
RESTORATION	TALLIS' CANON
REVELATION	TALLIS' ORDINAL
REX	TERRA BEATA
REPTON	THE FIRST NOWELL
RHOSYMEDRE	THIRD MODE MELODY
RICHMOND	THORNBURY
ROCHELLE	TOULON
(SEELLENBRÄUTIGAM)	TRURO
ROCKINGHAM	TWENTY-FOURTH
RUSTINGTON	UNDE ET MEMORES
SAINT AGNES	VENEZ DIVIN MESSIE
SAINT ANNE	VENI CREATOR
SAINT BERNARD	VENI EMMANUEL
SAINT BRIDE	VEXILLA REGIS
SAINT CATHERINE	VICTIMAE PASCHALI
SAINT CLEMENT	VICTORY
SAINT COLUMBA	VOX DILECTI
SAINT DENIO	VRUECHTEN
SAINT ETHELWALD	VULPIUS (GELOBT SEI GOTT)
SAINT FLAVIAN	WACHET AUF
SAINT GEORGE	WAREHAM
SAINT GEORGE'S WINDSOR	WEBBE
SAINT KEVIN	(VENI SANCTE SPIRITUS)
SAINT LOUIS	WESTMINSTER ABBEY
SAINT MAGNUS	WINCHESTER NEW
SAINT MARTIN	WINCHESTER OLD
(AVE MARIS STELLA)	WOODLANDS
SAINT MICHAEL	WURTEMBERG
SAINT NICHOLAS	
SAINT PETER	
SAINT STEPHEN	
SAINT THEODULPH	
SAINT THOMAS	
SAINT VENANTIUS	

METRICAL INDEX

55.53 D

BUNESSAN

55.54 D

BUNESSAN

55.6.77.11

O DU FRÖHLICHE
(SICILIAN MARINERS)

55.7 D

O DU FRÖHLICHE
(SICILIAN MARINERS)

55.88.55

ROCHELLE
(SEELENBRÄUTIGAM)

65.65 D

EVELYNS

66..4.666.4

MOSCOW (ITALIAN HYMN)

66.66

RAVENSHAW
SAINT MARTIN
(AVE MARIS STELLA)

66.66.66

OLD 120TH

66.66.88 (66.66.4444)

CHRISTCHURCH
DARWALL (DARWALL'S 148TH)
HAREWOOD

66.66.88 +

RHOSYMEDRE

66.84 D

LEONI

66.86 (SM)

Short Meter

CARLISLE
FESTAL SONG
FRANCONIA
OPTATUS VOTIS OMNIUM
SAINT BRIDE

SAINT ETHELWALD
SAINT GEORGE
SAINT MICHAELS
SAINT THOMAS
SOUTHWELL
SWABIA

66.86 D (SMD)

Short Meter Double

BEALOTH
DIADEMATA
TERRA BEATA

66.89.66

STILLE NACHT

67.67.66.66

NUN DANKET

67.67 D +

VRUECHTEN

75.75

CASWALL
(WEM IN LIEDENSTAGEN)

76.76

CHRISTUS DER IST MEIN LEBEN

76.76.6.76

ES IST EIN ROS

76.76 D iambic

AURELIA
CRÜGER
DURROW
ELLACOMBE
LLANGLOFFAN
PASSION CHORALE
SAINT THEODULPH
THORNBURY

76.76 D trochaic

ACH WIE KURZ
AVE VIRGO VIRGINUM
(GAUDEAMUS PARITER)
SAINT KEVIN
TEMPUS ADEST FLORIDUM

76.76 D +

REVELATION

76.76 T

THAXTED

76.76.77.66

BEREDEN VÄG FÖR HERRAN

76.76.77.67

GOTT VATER SEI GEPRIESEN

77.77

GOTT SEI DANK (LÜBECK)
HEINLEIN (AUS DER TIEF)
MERCY
NUN KOMM,
DER HEIDEN HEILAND

77.77 +

CHRIST IST ERSTANDEN
(SURGIT IN HAEC DIES)
EASTER HYMN
GLORIA (IRIS)
GWALCHMAI
LLANFAIR
ORIENTIS PARTIBUS
PUER NOBIS NASCITUR
WURTEMBERG

77.7 D

WEBBE
(VENI SANCTE SPIRITUS)

77.77.77

DIX
LUCERNA LAUDONIAE

77.77 D

ABERYSTWYTH
LIVING GOD
REX
SAINT GEORGE'S WINDSOR
SALZBURG
VICTIMAE PASCHALI

77.77 D +

MENDELSSOHN

78.76.44.88.78.76

VENEZ DIVIN MESSIE

78.78 +

CHRIST IST ERSTANDEN
(SURGIT IN HAEC DIES)

78.78.77
GROSSER GOTT

78.78.88
LIEBSTER JESU

84.84.777.45
SALVE REGINA COELITUM

84.84.8884
AR HYD Y NOS

86.86 (CM)
Common Meter

AZMON
BANGOR
BELMONT
BILLING
CHORUS ANGELORUM
CRIMOND
DETROIT
DOWNS
DUNDEE
EVERLASTING LOVE
GERONTIUS
GRÄFENBERG
(NUN DANKET ALL)
HORSLEY
LAND OF REST
MARTYRDOM
McKEE
MORNING SONG
NEW BRITAIN
RICHMOND
SAINT AGNES
SAINT ANNE
SAINT BERNARD
SAINT COLUMBA
SAINT FLAVIAN
SAINT MAGNUS
SAINT NICHOLAS
SAINT PETER
SAINT STEPHEN
TALLIS' ORDINAL
TWENTY-FOURTH
WINCHESTER OLD

86.86 trochaic
DRAKES BROUGHTON

86.86 +
ANTIOCH
CHRISTMAS
CORONATION
MILES LANE

86.86.76.86
SAINT LOUIS

86.86.86
SUBSTITUTION

86.86.86 +
GOD REST YOU MERRY

86.86 D (CMD)
COMMON METER DOUBLE

CAROL
ELLACOMBE
GOSHEN (MOZART)
HALIFAX
KINGSFOLD
LLANGLOFFAN
NOEL
OLD 107TH
RESIGNATION
SALVATION
THIRD MODE MELODY
VOX DILECTI

86.88.6 +
REPTON

87.87
DOMINUS REGIT ME
DRAKES BROUGHTON
LAUS DEO
LOVE DIVINE
MERTON
RESTORATION
SAINT COLUMBA
STUTTGART

87.87 +
GLORIA
REGENT SQUARE

87.87.558
ICH GLAUB AN GOTT

87.87.67.67
GREENSLEEVES

87.87.77
ALL SAINTS

87.87.77.88
GENEVAN 42

87.87.87
LAUDA ANIMA
PANGE LINGUA
PICARDY
TANTUM ERGO (HOLYWOOD,
SAINT THOMAS or WEBBE)
WESTMINSTER ABBEY

87.87.87 +
CWM RHONDDA

87.87.87.7
CORDE NATUS
DIVINUM MYSTERIUM

87.87 D
AU SANG QU'UN DIEU
AUSTRIAN HYMN
BEACH SPRING
BLAENWERN
CONSTANCE
EBENEZER (TON-Y-BOTEL)
EIFIONYDD
HOLY ANTHEM
HOLY MANNA
HYFRYDOL
HYMN TO JOY
IN BABILONE
JEFFERSON
LLANSANNAN
MISNEACH
NETTLETON
PLEADING SAVIOUR
RUSTINGTON

87.87.88.7
MIT FREUDEN ZART

88.7
STABAT MATER

888 +
O FILII ET FILIAE
VICTORY
VULPIUS (GELOBT SEI GOTT)

88.88 (LM)**Long Meter**

ABENDS
 ANDERNACH
 ARFON
 AUCTORITATE SAECULI
 BOURBON
 Breslau
 CANONBURY
 CONDITOR ALME SIDERUM
 DEO GRACIAS (AGINCOURT)
 DEUS TUORUM MILITUM
 DUGUET (O SALUTARIS)
 DUKE STREET
 EISENACH
 GONFALON ROYAL
 HAMBURG
 HURSLEY
 JESU DULCIS MEMORIA
 MELCOMBE
 MORNING HYMN
 O INVIDENDA MARTYRUM
 O WALY WALY
 OLD 100TH
 PROSPECT
 PUER NOBIS
 ROCKINGHAM
 SAINT VENANTIUS
 SAXONY
 SONG 5
 SONG 34 (ANGEL'S SONG)
 TALLIS' CANON
 TRURO
 VENI CREATOR
 VEXILLA REGIS
 WAREHAM
 WINCHESTER NEW

88.88 +

LAMBILLOTTE
 LASST UNS ERFREUEN

88.88.88

MELITA
 SAINT CATHERINE
 STELLA
 VENI EMMANUEL

898.898.664.88

WACHET AUF

8.11.76.76

SING PRAISE TO THE LORD

96.96.87.86.96.96

THAXTED

98.98

O WALY WALY
 SAINT CLEMENT

98.98.88

NEUMARK

98.98.98

PICARDY

98.98 D

RENDEZ À DIEU

10.6.10.4

SCHOLEFIELD

10.10

COENA DOMINI
 SONG 46

10.10.10 +

ENGELBERG
 O FILII ET FILIAE

10.10.10.10 dactylic

SLANE

10.10.10.10 iambic

ANIMA CHRISTI
 CRUCIFER
 EVENTIDE
 GUSTATE
 SONG 22
 TOULON
 WOODLANDS

10.10.10.10.10

OLD 124TH

10.10.10.10.10.10

SONG 1
 UNDE ET MEMORES

10.10.11.10

SLANE

10.10.11.11

HANOVER
 LAUDATE DOMINUM

10.10.12.10

GABRIEL'S MESSAGE

10.11.11.5

CHRISTE SANCTORUM

10.11.11.6

CHRISTE SANCTORUM

10.11.11.11

SLANE

10.11.11.12

SLANE

11.10.10.11

NOEL NOUVELET

11.10.11.10

LIEBSTER IMMANUEL

11.11 +

LOURDES HYMN

11.11.11.5

CHRISTE SANCTORUM
 DIVA SERVATRIX
 HERZLIEBSTER JESU
 ISTE CONFESSOR

11.11.11.11

CRADLE SONG
 FOUNDATION
 MUELLER
 SAINT DENIO

11.12.12.10

NICAEA

12.12.12.12

DECORA LUX

14.14.47.8

LOBE DEN HERREN

irregular

ADESTE FIDELES
 THE FIRST NOWELL

ABENDS

88.88

Music: ABENDS; Herbert Stanley Oakeley, 1830-1903, in the Irish "Church Hymnal", 1874.

ABERYSTWYTH

77.77 D

- Staff 1: Dm, F, F, Dm, F, Dm, Dm, A.
- Staff 2: Dm, F, F, Dm, A, A, F, Dm.
- Staff 3: Bb, Bb, F, F, Dm, Dm, Am, Am.
- Staff 4: Bb, F, Dm, A, Dm, F, F, Dm.

Music: ABERYSTWYTH; Joseph Parry, 1841-1903, in Edward Stephen's "Ail Llyfr Tonau ac Emynau", 1879.

ACH WIE KURZ

76.76 D trochaic

Music: ACH WIE HURZ; J.H. Reiman, fl. 1747; arranged by Richard Runciman Terry, 1865-1938, in "The Westminster Hymnal", 1940.

ADESTE FIDELES

11.9.11.14.10

STANZAS

REFRAIN

Music: ADESTE FIDELES; attributed to John Francis Wade, ca. 1711-1786; arrangement from "The English Hymnal", 1906.

ALL SAINTS

87.87.77

Music: ALL SAINTS; "Geistreiches Gesngbuch", Darmstadt, 1698; harmonized by William Henry Monk, 1823-1889, in "Hymns Ancient and Modern", 1861.

ANDERNACH

88.88

Chords for the first staff: G, G, D, C, D, G, G, D, C, G, Em, B.

Chords for the second staff: Em, D, D, C, Em, Em, D, G, G, D, G.

Music: ANDERNACH; melody from "Andernach Gesangbuch", 1608.

ANIMA CHRISTI

10.10.10.10 iambic

Music: ANIMA CHRISTI; William J. Maher, SJ, 1823-1877, in "Mission Hymns", 1864.

ANTIOCH

86.86 +

Music: ANTIOCH; Thomas Hawkes' "Collection of Tunes", 1833; adapted by Lowell Mason, 1792-1872, in "The National Psalmist", 1848.

AR HYD Y NOS

84.84.8884

Staff 1: F Bb G C , Bb C F ,

Staff 2: F Bb G C , Bb C F ,

Staff 3: Bb Gm Bb Gm , Gm C Dm F ,

Staff 4: F Bb G C , Bb C F

Music: AR HYD Y NOS; Welsh melody; harmonized by Luther Orlando Emerson, 1820-1915.

ARFON

77.77 D

Music: ARFON; Welsh variant of a French carol; adapted by Richard Runciman Terry, 1865-1938, in "The Westminster Hymnal", 1940 ed.

AU SANG QU'UN DIEU

S87.87 R87.87

STANZAS

Em C Em Am D , G C Em Em ,
Em C Em Am D , G C Em Em

REFRAIN

Em G C G D Bm Em Am G D ,
G C Em Am D , G C Em Em

The refrain is written on two staves. The first staff begins with a treble clef, a key signature of one sharp (F#), and a 3/4 time signature. The notes are: G4, A4, B4, C5, B4, A4, G4, F#4, E4, D4. The second staff is identical to the first.

Music: AU SANG QU'UN DIEU; French melody adapted by Giovanni Battista Pergolesi, 1710-1736; harmonization from www.hymnquest.com.

AUCTORITATE SAECULI

88.88

Music: AUCTORITATE SAECULI; "Poitier's Antiphoner", 1746; harmonization from "Harvard University Hymn Book", 1926.

AURELIA

76.76 D

Music: AURELIA; Samuel Sebastian Wesley, 1810-1876, in Charles Kemble and Wesley's "A Selection of Psalms and Hymns", 1864.

AVE VIRGO VIRGINUM

76.76 D trochaic

- Staff 1: F, C, Dm, F, Bb, F, Gm, Gm, F
- Staff 2: F, C, Dm, F, Bb, F, Gm, Gm, F
- Staff 3: F, Bb, C, F, C, F, F, Dm, C
- Staff 4: Dm, C, Dm, F, Bb, Cm, Gm, Gm, F

Music: AVE VIRGO VIRGINUM (aka GAUDEAMUS PARITER); Johann Horn, 1490-1547, in his "Gesangbuch", 1544.

AZMON

86.86

Music: AZMON; Carl Gotthelf Gläser, 1784-1829; arranged by Lowell Mason, 1792-1872, in "Modern Psalmist", 1839.

BANGOR

86.86

Bm Bm Bm G D , Bm F#m F#m ,

Bm Bm G D , Bm Bm Bm

Music: BANGOR; William Tans'ur's "A Compleat Melody: or the Harmony of Syon", 1734.

BEACH SPRING

87.87 D

Staff 1: F C Dm Gm Bb Gm Gm F ,

Staff 2: F C Dm Gm Bb Gm Gm F ,

Staff 3: Dm F Gm Dm Dm C F Gm ,

Staff 4: Gm Bb Dm Gm Bb Gm Gm F

Music: BEACH SPRING; attributed to Benjamin F. White, 1800-1879, in "The Sacred Harp", Philadelphia, 1844; generic accompaniment.

BEALOTH

66.86 D

Music: BEALOTH; Lowell Mason, 1792-1872, in "Masons' Sacred Harp", 1840.

BELMONT

86.86

Music: BELMONT; William Gardiner, 1770-1853, in "Sacred Melodies, Vol. 1", 1812.

BEREDEN VÄG FÖR HERRAN

S76.76.77 R66

Music: BEREDEN VÄG FÖR HERRAN; "Then Svenska Psalmboken", 1697; arrangement from "American Lutheran Hymnal", 1930.

BILLING

86.86

Music: BILLING; Richard Runciman Terry, 1868-1938, in "The Westminster Hymnal", 1912.

BLAENWERN

87.87 D

- Staff 1: F (quarter), Bb (quarter), F (quarter), C (quarter), Dm (quarter), Bb (quarter), C (quarter), C (quarter).
- Staff 2: F (quarter), Bb (quarter), F (quarter), C (quarter), Dm (quarter), F (quarter), Dm (quarter), F (quarter).
- Staff 3: F (quarter), Dm (quarter), Bb (quarter), F (quarter), F (quarter), Am (quarter), G (quarter), C (quarter).
- Staff 4: Bb (quarter), F (quarter), Am (quarter), F (quarter), Dm (quarter), F (quarter), Dm (quarter), F (quarter).

Chord annotations are placed above the notes: F, Bb, F, C, Dm, Bb, C, C, F, Bb, F, C, Dm, F, Dm, F, F, Dm, Bb, F, F, Am, G, C, Bb, F, Am, F, Dm, F, Dm, F.

Music: BLAENWERN; William Penfro Rowlands, 1860-1937, in Henry Haydn Jones' "Cân a Moliant", 1915.

BOURBON

88.88

Staff 1 Chords: G, Em, C, Am, C, Em, Em, Em, C, C, G, G.

Staff 2 Chords: G, D, G, Bm, Em, D, G, Em, C, Am, Am, Em.

Music: BOURBON; attributed to Freeman Lewis, 1780-1859; keyboard accompaniment by Louise McAllister, 1913-1960.

BRESLAU

88.88

Staff 1: Em, G, C, D, C, D, D, D, Bm

Staff 2: G, G, Am, D, G, C, D, Em

Music: BRESLAU; "As Hymnodus Sacer"; Leipzig, 1625; adapted and harmonized by Felix Mendelssohn-Bartholdy, 1809-1847.

BUNESSAN

55.53 D

C F G Em Dm C Am C Dm C G
Em F Dm C F G Em C Dm G C

Music: BUNESSAN; traditional Gaelic melody; generic accompaniment.

BUNESSAN

55.54 D

Chord symbols for the first staff: C, F, G, Em, Dm, C, Am, C, Dm, C, G.

Chord symbols for the second staff: Em, F, Dm, C, F, G, Em, C, Dm, G, C.

Music: BUNESSAN; traditional Gaelic melody; generic accompaniment.

CANONBURY

88.88

G Em D G C G D D
G E D G C G G G

Music: CANONBURY; adapted from "Nachtstücke", Robert Schumann, 1810-1856, in John Ireland Tucker's "Hymnal with Tunes, Old and New", 1872.

CARLISLE

66.86

Music: CARLISLE; Charles Lockhart, 1745-1815.

CAROL

86.86 D

- Staff 1: D4, E4, F#4, G4, A4, B4, A4, G4, F#4, E4, D4, C#4, B3, A3, G3, F#3, E3, D3.
- Staff 2: D4, E4, F#4, G4, A4, B4, A4, G4, F#4, E4, D4, C#4, B3, A3, G3, F#3, E3, D3.
- Staff 3: D4, E4, F#4, G4, A4, B4, A4, G4, F#4, E4, D4, C#4, B3, A3, G3, F#3, E3, D3.
- Staff 4: D4, E4, F#4, G4, A4, B4, A4, G4, F#4, E4, D4, C#4, B3, A3, G3, F#3, E3, D3.

Chord annotations above the notes are: A, Bm, A, A, D, D, E, E, A, Bm, A, A, D, E, A, A, C#m, C#, F#m, F#m, E, B, E, E, A, Bm, A, A, D, E, A, A.

Music: CAROL; Richard Storrs Willis, 1819-1900, in "Church Chorals and Choir Studies", 1850.

CASWALL

75.75

Music: CASWALL (aka WEM IN LIEDENSTAGEN); Friedrich Filitz, 1804-1876, in 1847.

CHORUS ANGELORUM

86.86

Music: CHORUS ANGELORUM; Arthur Somervell, 1863-1937, in "Arundel Hymns", 1902.

CHRIST IST ERSTANDEN

77.77 +

Am Em C Am , F F C Dm ,
Gm Dm Dm Am , Dm F Am Gm , F C Dm ,
Am Gm C Am , F F F , Dm Am Dm

Music: CHRIST IST ERSTANDEN (aka SURGIT IN HAEC DIES); 12th cent. melody from M. Weisse's "Ein New Gesengbuchlen", 1531.

CHRIST IST ERSTANDEN

78.78 +

Music: CHRIST IST ERSTANDEN (aka SURGIT IN HAEC DIES); 12th cent. melody from Michael Weisse's "Ein New Gesengbuchlen", 1531.

CHRISTCHURCH

66.66.88

Chord symbols: C, C, Am, G, C, F, G, C, G, C, Am, B, Em, G, D, G, N.C., N.C., N.C., E, Am, C, G, C.

Music: CHRISTCHURCH; Charles Stegall, 1810-1876, in "Hymns for the Church of England", 1865.

CHRISTE SANCTORUM

10.11.11.5

Music: CHRISTE SANCTORUM; Paris "Antiphoner", 1681; arrangement from www.hymnquest.com.

CHRISTE SANCTORUM

10.11.11.6

Music: CHRISTE SANCTORUM; Paris "Antiphoner", 1681; arrangement from www.hymnquest.com.

CHRISTE SANCTORUM

11.11.11.5

Music: CHRISTE SANCTORUM; "Paris Antiphoner", 1681; arrangement from "The English Hymnal", 1906.

CHRISTMAS

86.86+

Music: CHRISTMAS; from "Siroë", 1728, by George Frideric Handel, 1685-1759; adapted in "Harmonia Sacra", 1812.

CHRISTUS DER IST MEIN LEBEN

76.76

Music: CHRISTUS DER IST MEIN LEBEN; Melchior Vulpus, ca. 1560-1616.

COENA DOMINI

10.10

E \flat B \flat Fm E \flat B \flat Cm B \flat , E \flat A \flat Fm E \flat E \flat B \flat E \flat

Music: COENA DOMINI; Arthur Seymour Sullivan, 1842-1900, in "Church Hymns", 1874.

CONDITOR ALME SIDERUM

88.88

Music: CONDITOR ALME SIDERUM; chant, Mode IV; generic accompaniment.

CONSTANCE

87.87 D

D D A⁷ D G , D A⁷ D ,
D A D F# Bm , F#m C# C# F#m ,
F# B⁷ Em B⁷ Em , G G A ,
A D D D D , D D A⁷ A D

Music: CONSTANCE; Arthur Seymour Sullivan, 1842-1900, in the Swedenborgian "New Church Hymn Book", 1874.

CRADLE SONG

11.11.11.11

Chords: F, F, F, Gm, Gm, F, G, C, F, F, Am, Gm, Gm, F, Gm, F

Music: CRADLE SONG; William James Kirkpatrick, 1838-1921, in "Around the World with Christmas", 1895.

CRIMOND

86.86

Music: CRIMOND; Jessie Seymour Irvine, 1836-1887, in 1871; harmonized by David Grant, 1833-1893, in "The Northern Psalter", 1872.

CRUCIFER

R10.10 S10.10

REFRAIN

Chords for Refrain: C, C, Dm, C, C, G, C, C, C, F, G, G, Dm, G, C.

STANZAS

Chords for Stanzas: Em, F#m, D, G, C, Em, B, Em, Am, Bm, G, G, C, G, G, to Ref.

Music: CRUCIFER; Sydney Hugo Nicholson, 1875-1947, in "Hymns Ancient and Modern: Second Supplement", 1916.

CRÜGER

76.76 D

Staff 1: Eb, Ab, Ab, Bb, Eb, Eb, Bb, Eb

Staff 2: Eb, Ab, Ab, Bb, Eb, Eb, Bb, Eb

Staff 3: Eb, Ab, Bb, G, Cm, Bb, G, G

Staff 4: Eb, Eb, Eb, Bb, Eb, Ab, Bb, Eb

Music: CRÜGER; Johann Crüger, 1598-1662, in his "Gesangbuch", 1640; adapt. by William Henry Monk, 1823-1889, in "Hymns Ancient and Modern", 1861.

CWM RHONDDA

87.87.87 +

Music: CWM RHONDDA; John Hughes, 1873-1932, in 1905 for a song festival.

DARWALL

66.66.88

Music: DARWALL (aka DARWALL'S 148TH); John Darwall, 1731-1789, in Aaron Williams' "The New Universal Psalmist", 1770.

DECORA LUX

12.12.12.12

Music: DECORA LUX; Samuel Webbe, 1740-1816. harmonization from "Westminster Hymnal", 1912.

DEO GRACIAS

88.88

Measure	Chord
1	Cm
2	Cm
3	Cm
4	Bb
5	Gm
6	Fm
7	Bb
8	Eb
9	Cm
10	Bb
11	Ab
12	Eb
13	Gm
14	Bb
15	Ab
16	Cm

Music: DEO GRACIAS (aka AGINCOURT); adapted from "The Agincourt Song", 15th cent. English melody; harmonization from "Hymns Ancient and Modern, Revised.", 1950.

DETROIT

86.86

Chord annotations for the first staff: Dm, Bb, F, C, Gm, F, Dm, Gm.

Chord annotations for the second staff: Dm, Gm, Dm, Bb, F, C, Gm, Dm.

Music: DETROIT; "A Supplement to the Kentucky Harmony", 1820; generic accompaniment.

DEUS TUORUM MILITUM

88.88

Music: DEUS TUORUM MILITUM; "Grenoble Antiphoner", 1753.

DIADEMATA

66.86 D

D Bm G , D G A ,
D Bm E D , A E A ,
D Em G , E D A ,
D G Em D , G A D

Music: DIADEMATA; George Job Elvey, 1816-1893, in "Appendix to Hymns Ancient and Modern", 1868.

DIVA SERVATRIX

11.11.11.5

Music: DIVA SERVATRIX; "Bayeux Antiphoner", 1739; arranged by George Ratcliffe Woodward, 1848-1934.

DIVINUM MYSTERIUM

87.87.87.7

- Staff 1: Eb, Eb, Eb, Gm, Eb, Eb, Bb, Ab, Bb
- Staff 2: Ab, Gm, Gm, Bb, Cm, Fm, Cm, Cm, Eb
- Staff 3: Ab, Eb, Eb, Gm, Gm, Bb, Eb, Ab, Eb, Bb
- Staff 4: Cm, Bb, Bb, Ab, Eb

Music: DIVINUM MYSTERIUM; "Sanctus" trope, 11th cent.; Chant, Mode V; adapted from "Piae Cantiones", 1582; arrangement adapted from www.hymnquest.com.

DIX

77.77.77

Music: DIX; "Treuer Heiland, wir sind hier", 1838, by Conrad Kocher, 1786-1872; adapted by William Henry Monk, 1823-1889, in "Hymns Ancient and Modern", 1861.

DOMINUS REGIT ME

87.87

Music: DOMINUS REGIT ME; John Bacchus Dykes, 1823-1876, in "Hymns Ancient and Modern", 1868.

DOWNS

86.86

DRAKES BROUGHTON

87.87

Music: DRAKES BROUGHTON; Edward Elgar, 1857-1934, in 1878.

DUGUET

88.88

Music: DUGUET (aka O SALUTARIS); Dieudonné Duguet, 1794-1849.

DUNDEE

86.86

Melody	1	E ₄
Melody	2	F ₄ G ₄
Melody	3	A ₄ B ₄
Melody	4	C ₅ B ₄
Melody	5	A ₄ G ₄
Melody	6	F ₄ E ₄
Melody	7	D ₄ (half note)
Melody	8	C ₄ (half note)
Melody	9	E ₄ F ₄
Melody	10	G ₄ A ₄
Melody	11	B ₄ A ₄
Melody	12	G ₄ F ₄
Melody	13	E ₄ D ₄
Melody	14	C ₄ (half note)
Accompaniment	1	E ₄ B ₃ (Eb)
Accompaniment	2	F ₄ C ₄ (Eb)
Accompaniment	3	A ₄ C ₄ (Cm)
Accompaniment	4	B ₄ C ₄ (Cm)
Accompaniment	5	A ₄ B ₃ (Bb)
Accompaniment	6	F ₄ E ₄ (Eb)
Accompaniment	7	D ₄ (half note)
Accompaniment	8	C ₄ (half note)
Accompaniment	9	E ₄ F ₄ (Fm)
Accompaniment	10	G ₄ A ₄ (Eb)
Accompaniment	11	B ₄ A ₄ (Eb)
Accompaniment	12	G ₄ F ₄ (Eb)
Accompaniment	13	E ₄ D ₄ (Eb)
Accompaniment	14	C ₄ (Eb)

Music: DUNDEE; melody from "Scottish Psalter", 1615; harmonization from Thomas Ravenscroft's "Psalmes", 1621.

EASTER HYMN

77.77 +

Music: EASTER HYMN; John Walsh's "Lyra Davidica", 1708; adapted by John Arnold in "The Compleat Psalmodist", 1749.

EBENEZER

87.87 D

Music: EBENEZER (aka TON-Y-BOTEL); adapted from "Goleu Yn Y Glyn" by Thomas J. Williams, 1869-1944, in "The Baptist Book of Praise", 1900.

EIFIONYDD

87.87 D

Music: EIFIONYDD; John Ambrose Lloyd, 1815-1874, in "Llyfr Tonau Cynulleidfaol", 1859.

EISENACH

88.88

Music: EISENACH (aka MACHS MIT MIR); Bartholomäus Gesius, ca. 1555-1613, in 1605; adapted by Johann Hermann Schein, 1586-1630; harmonized by Johann Sebastian Bach, 1685-1750.

ELLACOMBE

76.76 D

Music: ELLACOMBE; "Gesangbuch der Herzogl", Württemberg, 1784; adapted in Würth's "Katholisches Gesangbuch", 1863, arranged by William Henry Monk, 1823-1889.

ELLACOMBE

86.86 D

A E F#m E , D Bm E A ,
A E F#m E , D A E A ,
A A A D E , A A D E ,
A E F#m E , D A E A

Music: ELLACOMBE; "Gesangbuch der Herzogl", Württemberg, 1784; adapted in Würth's "Katholisches Gesangbuch", 1863, arranged by William Henry Monk, 1823-1889.

ENGELBERG

10.10.10 +

- Staff 1: F (quarter), F (quarter), C (quarter), Gm (quarter), Dm (quarter), F (quarter).
- Staff 2: F (quarter), C (quarter), F (quarter), F (quarter), G (quarter), C (quarter).
- Staff 3: Cm (quarter), F (quarter), F (quarter), Gm (quarter), Dm (quarter), Dm (quarter).

Music: ENGELBERG; Charles Villiers Stanford, 1852-1924.

ES IST EIN ROS

76.76.6.76

- Staff 1: F, F, Bb, C, Dm, Bb, C, Bb
- Staff 2: C, F, F, F, Bb, C, Dm, Bb
- Staff 3: C, Bb, C, F, F, Gm, G, C, C
- Staff 4: F, Bb, C, D, Gm, C, Bb, C, F

Chord symbols are placed above the notes. Some notes have a comma above them, indicating a fermata. The piece ends with a double bar line.

Music: ES IST EIN ROS; "Alte Catholische Geistliche Kirchengesänge", Cologne, 1599; harmonized by Michael Praetorius, 1571-1621, in "Musae Sioniae", 1609.

EVELYNS

65.65 D

Music: EVELYNS; William Henry Monk, 1823-1889, from "Hymns Ancient and Modern", 1875.

EVENTIDE

10.10.10.10

Staff 1: Eb, Gm, Cm, Eb, Ab, Bb, Eb, ,

Staff 2: Eb, Ab, Ab, Eb, Fm, Eb, F, Bb, ,

Staff 3: Eb, Gm, Cm, Eb, Ab, Ab, Fm, ,

Staff 4: Bb, Eb, Eb, Cm, Eb, Bb, Eb

Music: EVENTIDE; William Henry Monk, 1823-1889, in "Hymns Ancient and Modern", 1861.

FESTAL SONG

66.86

A C#m D , F#m C#m E ,
A D Bm E , D E A

Music: FESTAL SONG; William Henry Walter, 1825-1893, in John Ireland Tucker's "Hymnal with Tunes Old and New", 1872.

FRANCONIA

66.86

D A G Bm , G Em C ,
A D Bm Bm A , Bm Em D

Music: FRANCONIA; from "Harmonischer Lieder-Schatz", 1738, by Johann Balthasar König, 1691-1758; adapted by William Henry Havergal, 1793-1870, in "Old Church Psalmody", 1847.

GABRIEL'S MESSAGE

10.10.12.10

Dm Gm Am Gm Gm F Dm Dm ,
Dm Gm Am Gm Gm Gm Gm Gm ,
Gm Gm Bb Bb Gm Cm F F ,
Bb Cm F F D Eb Eb Eb Eb Gm

Music: GABRIEL'S MESSAGE; traditional Basque carol melody; harmonized by Charles Edgar Pettman, 1866-1943.

GENEVAN 42

87.87.77.88

Music: GENEVAN 42 (aka FREU DICH SEHR); attributed to Louis Bourgeois, ca. 1510-1559, in "Genevan Psalter", 1551; harmonized by Johann Crüger, 1598-1662.

GERONTIUS

86.86

Chords for the first staff: G, G, G, D, G, D, G, D, G, D.

Chords for the second staff: E, Am, G, D, Am, G, G.

Music: GERONTIUS; John Bacchus Dykes, 1823-1876, in "Hymns Ancient and Modern", 1868.

GLORIA

S77.77 R36.36

STANZAS

F Am C F , Am F Am F ,

F Am C F , Am F Am F

REFRAIN

F Dm Bb C Am Bb C C F Dm F C ,

F Dm Bb C Am Bb C C F Dm F C F

Music: GLORIA (aka IRIS); traditional French carol.

GLORIA

S87.87 R36.36

STANZAS

F Am C F , Am F Am F ,
F Am C F , Am F Am F

REFRAIN

F Dm Bb C Am Bb C C F Dm F C ,
F Dm Bb C Am Bb C C F Dm F C F

Music: GLORIA (aka IRIS); traditional French carol.

GOD REST YOU MERRY

S86.86.86 R848

STANZAS

REFRAIN

Music: GOD REST YOU MERRY; traditional English carol.

GONFALON ROYAL

88.88

G Em Am G Am Am , D G Am D ,
D G G Am B , Em Am Am D D
G Em Am G
A - men.

Music: GONFALON ROYAL; Percy Carter Buck, 1871-1947, from his "Fourteen Hymn Tunes", 1913.

GOSHEN

86.86 D

Music: GOSHEN (aka MOZART); William Gawler's "Hymns and Psalms Used at the Asylum for Female Orphans (1785-1789)", 1789.

GOTT SEI DANK

77.77

Music: GOTT SEI DANK (aka LÜBECK); from Johann Anastasius Freylinghausen's "Geistreiches Gesangbuch", 1704; adapted by William Henry Havergal, 1793-1870.

GOTT VATER SEI GEPRIESEN

S76.76 R77.67

STANZAS

STANZAS F F F C , B \flat Gm F ,
Dm F F C , Gm B \flat Dm

REFRAIN

REFRAIN F F Gm C , F F Gm C ,
F Dm Gm C , F F Gm F

Music: GOTT VATER SEI GEPRIESEN; "Limburg Gesangbuch", 1838.

GRÄFENBERG

86.86

Music: GRÄFENBERG (aka GRAEFENBERG or NUN DANKET ALL); Johann Crüger, 1598-1662, in "Praxis Pietatis Melica", 1647.

GREENSLEEVES

87.87.68.67

- Staff 1: Em, Em, G, D, D, , Em, Am, B, B, ,
- Staff 2: Em, G, D, D, , Em, B, Em, Em, ,
- Staff 3: Bm, G, D, D, , Em, Am, B, B, ,
- Staff 4: Bm, G, D, D, , Em, B, Em, Em, ,

Music: GREENSLEEVES; English, 16th cent.; adapted by John Stainer, 1840-1901, in Bramley and Stainer's "Christmas Carols New and Old, First Series", 1871.

GROSSER GOTT

78.78.77

Staff 1: F C F Gm C F , F Dm C F F C ,

Staff 2: F C F Gm C F , F Dm C F F C ,

Staff 3: C Am Gm C F Bb F , Bb C Dm Gm C F

Music: GROSSER GOTT; "Allgemeines Katholisches Gesangbuch"; Vienna, ca. 1774.

GUSTATE

10.10.10.10

- Staff 1:** D (D4), A (A4), Bm (B4, D5), D (D4), Em (E4, G4), Bm (B4, D5), , (rest), Em (E4, G4), Em (E4, G4).
- Staff 2:** D (D4), Bm (B4, D5), Bm (B4, D5), F#m (F#4, A4), A (A4), , (rest), Em (E4, G4), Em (E4, G4), G (G4).
- Staff 3:** F#m (F#4, A4), D (D4), Em (E4, G4), , (rest), D (D4), D (D4), D (D4), A (A4), D (D4).

Music: GUSTATE; Irish; generic accompaniment.

GWALCHMAI

77.77 +

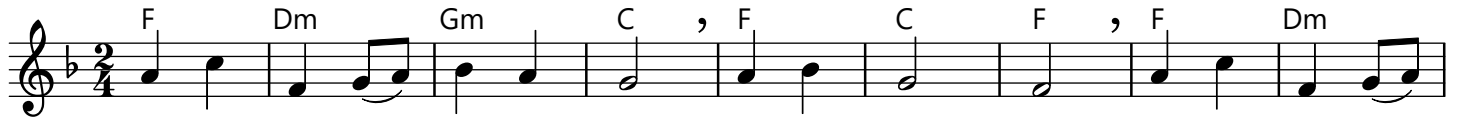

Al - le - lu - ia!

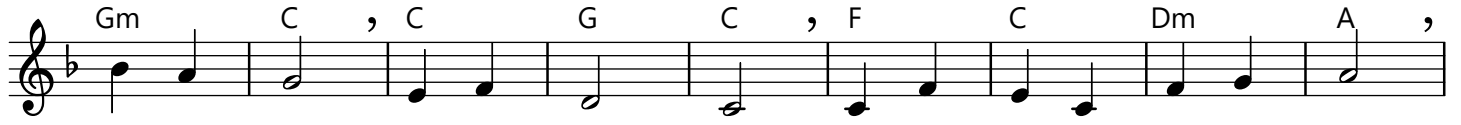

Al - le - lu - ia!

Al - le - lu - ia!

Al - le - lu - ia!

Music: GWALCHMAI; Joseph David Jones, 1827-1870, in Edward Stephen's "Llyfr, Tonau ac Emynau", 1868.

HALIFAX

86.86 D

Chord progression: Fm, D \flat , Fm, C, Fm, C, Fm, A \flat , Fm, Cm, A \flat , A \flat , E \flat , Fm, C, Fm, C, Fm, B \flat m, B \flat m, G, C, Fm, D \flat , Fm, C, Fm, C, Fm.

Music: HALIFAX; George Frederick Handel, 1685-1759; arranged and harmonized by Henry Walford Davies, 1869-1941.

HAMBURG

88.88

Chord annotations for the first staff: F, F, F, B \flat , Gm, Am, F, F, F, B \flat , F, F, Gm, C.

Chord annotations for the second staff: F, F, F, B \flat , Gm, Am, F, F, F, C, Dm, Gm, Am, F.

Music: HAMBURG; Lowell Mason, 1792-1872, in his "Handel and Haydn Society Collection of Church Music", 1825.

HANOVER

10.10.11.11

Music: HANOVER; attributed to William Croft, 1678-1827, in "Supplement to the New Version of Psalms by Dr. Brady and Mr. Tate", 1708.

HAREWOOD

66.66.88

Staff 1: G, Em, Em, G, G, Am, G, G, ,

Staff 2: D, G, G, Em, Em, D, D, D, ,

Staff 3: D, C, Em, G, D, G, B, Am, G, D

Music: HAREWOOD; Samuel Sebastian Wesley, 1810-1876, in 1839.

HEINLEIN

77.77

Music: HEINLEIN (aka AUS DER TIEF); attr. to Martin Herbst, 1654-1681, in "Nürnbergisches Gesang-Buch", 1676.

HERZLIEBSTER JESU

11.11.11.5

F#m Bm C# F#m F#m Bm C#

F#m A Bm A E A Bm C#m

A D Bm C# Bm C# F#m

Music: HERZLIEBSTER JESU; Johann Crüger, 1598-1662, in his "Neues vollkômliches Gesangbuch", 1640, adapted by Johann Sebastian Bach, 1685-1750.

HOLY ANTHEM

87.87 D

B \flat B \flat Dm B \flat Dm F F B \flat ,

D Gm C B \flat , C Dm Gm F ,

F E \flat E \flat Gm , F F E \flat B \flat ,

B \flat B \flat Dm F Am B \flat E \flat B \flat

Music: HOLY ANTHEM; "St. Basil's Hymnal", 1889.

HORSLEY

86.86

- Staff 1: D4, E4, F#4, G4, A4, B4, C5, B4, A4, G4, F#4, E4, D4, C4.
- Staff 2: D4, E4, F#4, G4, A4, B4, C5, B4, A4, G4, F#4, E4, D4, C4.

The guitar chords indicated above the notes are: D, A, Bm, D, A, D, A, A, Bm, A, Bm, Bb, G, D, D.

Music: HORSLEY; William Horsley, 1774–1858, in 1844.

HURSLEY

88.88

Chord progression for the first staff: F, F, C, F, F, F, F, C.

Chord progression for the second staff: C, Gm, F, C, Bb, C, Gm, F.

Music: HURSLEY; "Allgemeines Katholisches Gesangbuch"; Vienna, ca. 1774. This hymn tune is essentially GROSSER GOTT abbreviated.

HYFRYDOL

87.87 D

Music: HYFRYDOL; Rowland Hugh Prichard, 1811-1887, in "Cyfaill i'r Cantorion" ("The Singers' Friend"), 1844; harmonization from "The English Hymnal", 1906.

ICH GLAUB AN GOTT

S87.87 R558

STANZAS

REFRAIN

The refrain of the hymn is written on two staves of music. The first staff contains the first line of the refrain, and the second staff contains the second line. The refrain is in 4/4 time and features a melody with a prominent eighth-note pattern. The chords for the first line are F, F, Bb, Gm, Bb, F, F, and F. The chords for the second line are F, Dm, C, Bb, Gm, C, and F.

Music: ICH GLAUB AN GOTT; "Mainz Gesangbuch", 1870.

IN BABILONE

87.87 D

Music: IN BABILONE; "Oude en Nieuwe Hollandse Boerenlieties en Contradansen", ca. 1710; harmonized by Julius Röntgen, 1855-1932.

ISTE CONFESSOR

11.11.11.5

- Measure 1: Dm
- Measure 2: Dm
- Measure 3: Gm
- Measure 4: A
- Measure 5: Dm
- Measure 6: Dm
- Measure 7: Dm
- Measure 8: Dm
- Measure 9: Dm
- Measure 10: Dm
- Measure 11: Dm
- Measure 12: Dm
- Measure 13: Gm
- Measure 14: A
- Measure 15: F
- Measure 16: F
- Measure 17: Am
- Measure 18: Am
- Measure 19: Bb
- Measure 20: F
- Measure 21: C
- Measure 22: Dm
- Measure 23: C
- Measure 24: F
- Measure 25: F
- Measure 26: Dm
- Measure 27: Dm
- Measure 28: F
- Measure 29: Bb
- Measure 30: Dm
- Measure 31: A
- Measure 32: Dm

Music: ISTE CONFESSOR; French Church melody from "Poitier Antiphoner", 1746.

JEFFERSON

87.87 D

Music: JEFFERSON; William Walker's "Southern Harmony", 1855; accompaniment from www.smallchurchmusic.com.

JESU DULCIS MEMORIA

88.88

Music: JESU DULCIS MEMORIA; Chant, Mode I.

KINGSFOLD

86.86 D

Chord annotations for the four staves:

- Staff 1: Em, Am, Am, C, D, Em, Am, G
- Staff 2: C, Am, Am, C, D, Em, Am, Em
- Staff 3: Em, Bm, G, D, Em, G, C, G
- Staff 4: C, Am, Am, C, D, Em, Am, Em

Music: KINGSFOLD; traditional English melody; generic harmonization.

LAMBILLOTTE

88.88 +

Music: LAMBILLOTTE; Louis Lambillotte, SJ, 1786-1855, from his "Chants à Marie", 1843; harmonization from www.sacredmusiclibrary.com.

LAND OF REST

86.86

Chords for the first staff: F, C, F, Dm, F, C, F, C.

Chords for the second staff: Dm, Am, F, Dm, F, Gm, F, F.

Music: LAND OF REST; traditional American melody; generic accompaniment.

LASST UNS ERFREUEN

88.88 +

D Bm D F#m A , D Bm D F#m D ,
D G D Bm D A D D Bm D D A ,
Bm D D F#m D F#m G A D G Em D ,
D G D Bm Bm A , G Em A Em D

Music: LASST UNS ERFREUEN; "Auserlesene Catholische Geistliche Kirchengesänge", Cologne, 1623; harmonization from www.hymnquest.com.

LAUDA ANIMA

87.87.87

Music: LAUDA ANIMA; John Goss, 1800-1880, in Robert Brown-Borthwick's "Supplemental Hymn and Tune Book", 1869.

LAUDATE DOMINUM

10.10.11.11

Music: LAUDATE DOMINUM; Charles Hubert Hastings Parry, 1840-1918, from his anthem "Hear My Words, O Ye People", 1894.

LEONI

66.84 D

- Staff 1: Em, Em, B, Em, D, C, G, ,
- Staff 2: D, G, G, D, C, , G, D, G, ,
- Staff 3: G, G, D, , C, Em, Em, B, ,
- Staff 4: Em, Em, G, Am, , Em, B, Em

Music: LEONI; from a synagogue melody for the Yigdal; transcribed by Meyer Lyon, 1751–1797; adapted by Thomas Olivers, 1725–1799 in "Sacred Harmony", 1780.

LIEBSTER IMMANUEL

11.10.11.10

Music: LIEBSTER IMMANUEL; melody from Dr. Ahasuerus Fritsch's "Himmels-Lust", 1679; harmonized by Johann Sebastian Bach, 1685-1750.

LIEBSTER JESU

78.78.88

Chords: G D G D , Em C Am D G ,
G D G D , Em C Am D G ,
G Em G D , G D Am Am G

Music: LIEBSTER JESU; later form of melody by Johann Rudolph Ahle, 1625-1673.

LIVING GOD

R77.77 S77.77

REFRAIN

F F B \flat Dm Dm F B \flat C F ,
F F B \flat Dm Dm F B \flat C F

STANZAS

F C Dm B \flat Dm F F Gm F ,
B \flat Dm F Dm B \flat Dm F B \flat C to Ref.

Music: LIVING GOD; anonymous; generic accompaniment.

LLANFAIR

77.77 +

Staff 1: F Dm F C , F Bb Bb F ,
Al - le - lu - ia!

Staff 2: F Dm F C , F Bb Bb F ,
Al - le - lu - ia!

Staff 3: F C Dm C , F G C C ,
Al - le - lu - ia!

Staff 4: F Dm F C , F Bb Bb F
Al - le - lu - ia!

Music: LLANFAIR; Robert Williams, 1781-1821, in 1817; harmonized by John Roberts, 1822-1827, in John Parry's "Peroriaeth Hyfryd", 1837.

LLANGLOFFAN

76.76 D

F#m C# F#m F#m, Bm F#m C#,
D E A A, F#m C# F#m,
A E A E, C# F#m Bm C#,
F#m C# F#m F#m, D C# F#m

Music: LLANGLOFFAN; Welsh folk melody, "Llwybrau Moliant", adapted by Daniel Silvan Evans, 1818-1903, in "Hymnau a Thonau er Gwasanaeth yr Eglwys yng Nghymru", 1865.

LLANGLOFFAN

86.86 D

F#m C#m F#m F#m , Bm F#m C#m ,
F#m C#m A A , F#m E F#m ,
A E A E , F F#m E F#m C#m ,
F#m C#m A A , F#m E F#m

Music: LLANGLOFFAN; Welsh folk melody, "Llwybrau Moliant", 1872, harm. fr. "The English Hymnal", 1906.

LLANSANNAN

87.87 D

Staff 1: Cm Eb Bb Cm, Eb Bb Cm Cm,
Staff 2: Cm Eb Bb Cm, Eb Bb Cm Cm,
Staff 3: Cm Cm Fm Bb, Cm Ab G Cm,
Staff 4: Ab Eb Bb Ab, Cm Bb Cm Cm

Music: LLANSANNAN; Welsh melody; arranged by David Evans, 1874-1948.

LOBE DEN HERREN

14.14.47.8

- Staff 1: F (quarter), C (quarter), F (quarter), Am (quarter), Bb (quarter), C (quarter), F (quarter), comma.
- Staff 2: F (quarter), C (quarter), F (quarter), Am (quarter), Bb (quarter), C (quarter), F (quarter), comma.
- Staff 3: F (quarter), Bb (quarter), comma, Am (quarter), F (quarter), C (quarter), comma, Am (quarter), Dm (quarter), Gm (quarter), F (quarter), double bar line.

Music: LOBE DEN HERREN; "Ernewerten Gesangbuch", Stralsund, 1665; keyboard accompaniment from "The Chorale Book for England", 1863.

LOURDES HYMN

S11.11 R99

STANZAS

REFRAIN

Music: LOURDES HYMN; traditional Pyrenean melody, published Grenoble, 1882.

LOVE DIVINE

87.87

Chord annotations for the first staff: F, Dm, Gm, C, F, F, F, C.

Chord annotations for the second staff: Cm, Gm, A, Dm, B \flat , F, C, F.

Music: LOVE DIVINE; John Stainer, 1840-1901, in "Hymns Ancient and Modern", 1889.

LUCERNA LAUDONIAE

77.77.77

Chord progression for the first system:

- Measure 1: G
- Measure 2: C
- Measure 3: Am
- Measure 4: D

Chord progression for the second system:

- Measure 5: C
- Measure 6: G
- Measure 7: D
- Measure 8: D

Chord progression for the third system:

- Measure 9: Em
- Measure 10: B
- Measure 11: C
- Measure 12: D
- Measure 13: G
- Measure 14: Am
- Measure 15: G

Music: LUCERNA LAUDONIAE; David Evans, 1874-1948.

McKEE

86.86

Music: McKEE; African-American, arranged. by Harry T. Burleigh, 1866-1949, in "The Hymnal 1940".

MELCOMBE

88.88

Music: MELCOMBE; Samuel Webbe, the elder, 1740-1816, in "An Essay on the Church Plain Chant", 1782.

MELITA

88.88.88

Music: MELITA; John Bacchus Dykes, 1825-1878, in "Hymns Ancient and Modern", 1861.

MENDELSSOHN

S77.77D R77

STANZAS

Chords for Stanzas:
Staff 1: F, F, Dm, F, Am, F, Dm, F
Staff 2: F, F, Dm, F, C, C, Am, C
Staff 3: C, Gm, F, C, Gm, F
Staff 4: Bb, Gm, Gm, Gm, F, F, F

REFRAIN

Chords for Refrain:
Bb, Bb, Gm, Gm, C, F, F, F

Music: MENDELSSOHN; from "Festgesungen", 1840, by Felix Mendelssohn, 1809-1847;
adapted by William Hayman Cummings, 1831-1915, in Richard Robert Chope's "Congregational Hymn and Tune Book", 1857.

MERCY

77.77

Music: MERCY; Louis Moreau Gottschalk, 1829-1869.

MERTON

87.87

D A G Bm , Bm A E A ,
A D G A , Em Em A D

Music: MERTON; William Henry Monk, 1823-1889, in "The Parish Choir", 1850.

MILES LANE

86.86 +

Music: MILES LANE; melody by William Shrubsole, ca. 1759-1806, in "Gospel Magazine", 1779.

MISNEACH

87.87 D

D Em Bm Bm , D Bm A Em ,
G Em Bm Bm , G Bm A G ,
D G Em Bm , D Bm A Em ,
D G Em Bm , G Bm A D

Music: MISNEACH; Irish traditional; generic accompaniment.

MIT FREUDEN ZART

87.87.88.7

Staff 1: D Bm A D A D Bm Em Em D A D ,

Staff 2: D Bm A D A D Bm Em Em D A D ,

Staff 3: D F#m D Bm A A A D D D Bm F#m ,

Staff 4: D G A D A D

Music: MIT FREUDEN ZART; Bohemian Brethren's "Kirchengesänge", 1566.

MORNING HYMN

88.88

G C D D A F#m D D

D D D Am C G G G

Music: MORNING HYMN; François Hippolyte Barthélemon, 1741-1808, in "A Supplement to the Hymns and Psalms Used at the Asylum or House of Refuge for Female Orphans", ca. 1785.

MORNING SONG

86.86

Music: MORNING SONG (aka CONSOLATION); John Logan's "Sixteen Tune Settings", Philadelphia, 1812; harmonized by Charles Winfred Douglas, 1867-1944.

MOSCOW

66.4.666.4

Music: MOSCOW (aka ITALIAN HYMN); Felice de Giardini, 1716-1796.

NETTLETON

87.87 D

Music: NETTLETON; J. Wyeth's "Repository of Sacred Music, Part II", 1813.

NEUMARK

98.98.88

Staff 1: Gm, Bb, Eb, D, Dm, Gm, C, Gm

Staff 2: Gm, Bb, Eb, D, Dm, Gm, C, Gm

Staff 3: F, Bb, Cm, Bb, Gm, D, C, G

Music: NEUMARK; George Neumark, 1621-1681.

NEW BRITAIN

86.86

Music: NEW BRITAIN; "Columbian Harmony", 1829; arranged by Edwin Othello Excell, 1851-1921.

NICAEA

11.12.12.10

Music: NICAEA; John Bacchus Dykes, 1823-1876, in "Hymns Ancient and Modern", 1861.

NOEL

86.86 D

Music: NOEL; traditional English melody; adapted by Arthur Seymour Sullivan, 1842-1900, in "Church Hymns with Tunes", 1874

NOEL NOUVELET

11.10.10.11

Music: NOËL NOUVELET; French carol; harmonization from www.hymnquest.com.

NUN DANKET

67.67.66.66

Music: NUN DANKET; Johann Crüger, 1598-1662; adapt. by Felix Mendelssohn, 1809-1847.

NUN KOMM, DER HEIDEN HEILAND

77.77

O DU FRÖHLICHE

55.7 D

Chord symbols for the first staff: C, F, C, C, C, F, C, C, Am, Em, G, D, G.

Chord symbols for the second staff: G, G, Dm, Dm, C, C, C, C, C, F, F, C, C, G, C.

Music: O DU FRÖHLICHE (aka SICILIAN MARINERS); Tattersall's "Improved Psalmody", 1794.

O DU FRÖHLICHE

55.6.77.11

Music: O DU FRÖHLICHE (aka SICILIAN MARINERS); Tattersall's "Improved Psalmody", 1794.

O FILII ET FILIAE

8.8.8 +

REFRAIN

STANZAS

Music: O FILII ET FILIAE; Chant, Mode II; "Airs sur les hymnes sacrez, odes et noëls", 1623; accompagnement adapted from E.W. Goldsmith, 1860-1934.

O FILII ET FILIAE

10.10.10 +

REFRAIN

STANZAS

Music: O FILII ET FILIAE; Chant, Mode II; "Airs sur les hymnes sacrez, odes et noëls", 1623; accompagnement adapted from E.W. Goldsmith, 1860-1934.

O WALY WALY

88.88

Staff 1:
Measure 1: D
Measure 2: Em
Measure 3: Em
Measure 4: G
Measure 5: D
Measure 6: C

Staff 2:
Measure 7: Em
Measure 8: D
Measure 9: G
Measure 10: Bm
Measure 11: G
Measure 12: Em
Measure 13: Am
Measure 14: G
Measure 15: D
Measure 16: G

Music: O WALY WALY; English, traditional; public domain arrangement as at www.hymnquest.com.

O WALY WALY

98.98

Staff 1:
Measure 1: D
Measure 2: Em
Measure 3: Em
Measure 4: G
Measure 5: D
Measure 6: C

Staff 2:
Measure 7: Em
Measure 8: D
Measure 9: G
Measure 10: Bm
Measure 11: G
Measure 12: Em
Measure 13: Am
Measure 14: G
Measure 15: D
Measure 16: G

Music: O WALY WALY; English, traditional; public domain arrangement as at www.hymnquest.com.

OLD 100TH

88.88

Music: OLD 100TH; melody from Psalm 134 in "Pseavmes octantetrois de Daud mis en rime Francoise", Geneva, 1551; attributed to Louis Bourgeois, ca. 1510-1561.

OLD 107TH

86.86 D

Cm Cm Cm Ab Eb Gm Cm Fm Cm Bb Eb ,
Cm Fm Cm Fm Gm Cm Eb Bb Ab G Cm ,
Cm Cm Gm Gm D G Cm Gm Eb D G ,
Cm Gm Eb Bb Cm Ab Fm Fm G Cm

Music: OLD 107TH (aka GENEVAN 107); "Genevan Psalter", 1551; adapted in "Scottish Psalter", 1635.

OLD 120TH

66.66.66

D D F#m D D Bm Bm A ,

D Bm Bm E F#m Bm A E A ,

D G G A F#m G A D

Music: OLD 120TH; Este's "Psalter", 1582; harmonization from Ravenscroft's "Psalms", 1621.

OLD 124TH

10.10.10.10.10

- Staff 1: F4, C4, Bb4, F4, C4, F4, F4, F4, Eb4, Bb4, C4
- Staff 2: Bb4, Gm4, C4, F4, Dm4, C4, Bb4, Gm4, Dm4, A4, F4, C4
- Staff 3: F4, C4, F4, F4, C4, F4, C4, A4, Dm4, Gm4, F4, C4, F4

Chord symbols are placed above the notes: F, C, Bb, F, C, F, F, F, Eb, Bb, C, Bb, Gm, C, F, Dm, C, Bb, Gm, Dm, A, F, C, F, C, F, F, C, F, C, A, Dm, Gm, F, C, F.

Music: OLD 124TH; attributed to Louis Bourgeois, ca. 1510-1559, in "Genevan Psalter", 1551.

OPTATUS VOTIS OMNIUM

66.86

Music: OPTATUS VOTIS OMNIUM; anonymous from "Songs of Syon", 1910; harmonized by George Ratcliffe Woodward, 1848-1934.

PANGE LINGUA

87.87.87 (English)

Am Dm C Am C F C F G

Em C F Am Am C Am Dm

Em Em C F Dm Em Dm Am Am G Am

A - men.

Music: PANGE LINGUA; Chant, Mode III.

PANGE LINGUA

87.87.87 (Latin)

Am Dm C Am C F C F G

Em C F Am Am C Am Dm

Em Em C F Dm Em Dm Am Am G Am

A - men.

Music: PANGE LINGUA; Chant, Mode III.

PICARDY

87.87.87

- Staff 1: Dm, Bb, F, F, Dm, F, Gm, Gm, F, Dm
- Staff 2: Gm, Bb, F, F, Dm, F, Gm, Gm, F, Dm
- Staff 3: Dm, Dm, C, F, Gm, F, Am, Dm, Dm, Gm, Am, Dm

Music: PICARDY; French carol, 17th cent.; "Chansons populaires des Provinces de France", 1860; generic accompaniment.

PICARDY

98.98.98

Staff 1: Dm, Bb, F, F, Dm, F, Gm, Gm, F, Dm

Staff 2: Gm, Bb, F, F, Dm, F, Gm, Gm, F, Dm

Staff 3: Dm, Dm, C, F, Gm, F, Am, Dm, Dm, Gm, Am, Dm

Music: PICARDY; French carol, 17th cent; "Chansons populaires des Provinces de France", 1860.

PLEADING SAVIOUR

87.87 D

Music: PLEADING SAVIOUR; "Christian Lyre", 1830; harmonization from www.hymnquest.com.

PROSPECT

88.88

Music: PROSPECT; William Walker's "Southern Harmony", 1835; generic accompaniment.

PUER NOBIS

88.88

Music: PUER NOBIS; Trier manuscript, 15th cent.; adapted by Michael Praetorius, 1571-1621, in 1609; harmonized by George Woodward, 1843-1934.

PUER NOBIS NASCITUR

77.77 +

Chords for the first staff: C, C, Em, C, C, F, F, C, C, G

Chords for the second staff: Dm, Em, Em, C, Am, Am, C, Em, Am, C

Music: PUER NOBIS NASCITUR; Trier manuscript, 15th cent.; adapted by Geoffrey Shaw, 1879-1943.

RAVENSHAW

66.66

D D A D , G D D A ,
G D D Bm , A Em A D

Music: RAVENSHAW; melody from M. Weisse's "Neu Gesangbüchlein", 1531; adapted by William Henry Monk, 1823-1889, in "Hymns Ancient and Modern", 1861.

REGENT SQUARE

S87.87 R87

STANZAS

REFRAIN

Music: REGENT SQUARE; Henry Thomas Smart, 1813-1879, in "Psalms and Hymns for Divine Worship", 1867.

RENDEZ À DIEU

98.98 D

- Staff 1: F, Bb, Dm, Gm, F, C, Am, Am, Bb, F, C, F
- Staff 2: F, Bb, F, C, F, C, F, Gm, Gm, F, F
- Staff 3: F, F, F, C, Dm, Dm, C, C, F, C, Bb, Gm, D
- Staff 4: Dm, Dm, F, Bb, D, Gm, F, Bb, Gm, F, F

Music: RENDEZ À DIEU; attributed to Louis Bourgeois, ca. 1510-1561, in "Pseaumes octantetrois de David", 1551.

REPTON

86.88.6 +

Music: REPTON; Charles Hubert Hastings Parry, 1848-1918; melody of "Long Since in Egypt's Pleasant Land" in his oratio "Judith", 1888.

RESTORATION

87.87

Staff 1 Chords: Fm, Fm, Ab, Fm, Ab, Db, Ab, Ab.

Staff 2 Chords: Ab, Ab, Eb, Ab, Fm, Fm, Cm, Fm.

Music: RESTORATION; William Walker's "The Southern Harmony", 1854.

REVELATION

76.76 D +

Music: George Frideric Handel, 1685-1759; harmonized by Arthur Seymour Sullivan, 1842-1900.

REX

S77.77 R77.77

STANZAS

REFRAIN

Music: REX; William Henry Grattan Flood, 1859-1928.

RHOSYMEDRE

66.66.88 +

Chord progression: F, Dm, Gm, F, Bb, F, F, Dm, Gm, F, Bb, F, F, Am, Bb, F, C, Bb, C, C, C, F, F, F, C, F.

Music: RHOSYMEDRE; John David Edwards, 1805-1885, in "Original Sacred Music", 1836.

RICHMOND

86.86

Music: RICHMOND; Thomas Haweis, 1734-1820, in his "Carmina Christo", 1792; adapted by Samuel Webbe, 1770-1843, in his "Collection of Psalm Tunes", 1808.

ROCHELLE

55.88.55

Chord symbols: G, D, G, D, G, G, C, G, D, Em, D, Em, Bm, G, D, G, D, G.

Music: ROCHELLE (aka SEELNBRÄUTIGAM); Adam Drese, 1620-1701.

ROCKINGHAM

88.88

Music: ROCKINGHAM; adapted from TUNBRIDGE in Aaron Williams' "A Second Supplement to Psalmody in Miniature", ca. 1780, by Edward Miller, 1735-1807, in "The Psalms of David for the Use of Parish Churches", 1790.

SAINT AGNES

86.86

Music: SAINT AGNES; John Bacchus Dykes, 1823-1876, in John Grey's "Hymnal for Use in the English Church", 1866.

SAINT ANNE

86.86

Music: SAINT ANNE; attributed to William Croft, 1678-1727, in "A Supplement to the New Version", 6th ed., 1708.

SAINT BERNARD

86.86

D D Bm Em A , D E A ,
A D B Em D , G A D

Music: SAINT BERNARD; "Tochter Sion", Cologne, 1741; adapted in Henri Frederick Hemy's "Easy Tunes for Catholic Schools", 1851.

SAINT BRIDE

66.86

Chord symbols for the first staff: F#m, F#m, A, D, F#m, A, C#m, F#m.

Chord symbols for the second staff: A, E, C#m, A, C#m, F#m, Bm, A, F#m.

Music: SAINT BRIDE; Samuel Howard, 1710-1782, in William Riley's London psalter, "Parochial Harmony", 1762.

SAINT CATHERINE

88.88.88

Music: SAINT CATHERINE; Henri Frederick Hemy, 1816-1888; adapted by James G. Walton, 1821-1905, in "Crown of Jesus Music", 1864.

SAINT CLEMENT

98.98

Music: SAINT CLEMENT; Clement Cotterill Scholefield, 1838-1904, in Arthur Seymour Sullivan's "Church Hymns with Tunes", 1874.

SAINT COLUMBA

86.86

Music: SAINT COLUMBA; Irish melody, ca. 18th cent.; harmonized by Charles Villiers Stanford, 1852-1924.

SAINT COLUMBA

87.87

Music: SAINT COLUMBA; Irish melody, ca. 18th cent.; harmonized by Charles Villiers Stanford, 1852-1924.

SAINT DENIO

11.11.11.11

Music: SAINT DENIO (JOANNA); traditional Welsh melody; adapted in John Roberts' "Canaidau y Cyssegr" ("Hymns of the Sanctuary"), 1839.

SAINT ETHELWALD

66.86

Music: SAINT ETHELWALD; William Henry Monk, 1823-1889, from "Hymns Ancient and Modern", 1861.

SAINT FLAVIAN

86.86

Music: "SAINT FLAVIAN"; John Day's "The Whole Booke of Psalmes Collected into Englysh Metre", London, 1562; arranged by Richard Redhead, 1820-1901, then "Hymns Ancient and Modern", 1861.

SAINT GEORGE

66.86

Music: SAINT GEORGE; Henry John Gauntlett, 1805-1876, in 1848.

SAINT GEORGE'S WINDSOR

77.77 D

Music: SAINT GEORGE'S WINDSOR; George Job Elvey, 1816-1893, in Edward Henry Thorne's "Selection of Psalm and Hymn Tunes", 1858.

SAINT KEVIN

76.76 D trochaic

Staff 1: F, F, F, F, , Dm, F, F, C, ,

Staff 2: G, G, C, C, , C, G, C, C, ,

Staff 3: C, C, F, F, , D, Gm, F, C, ,

Staff 4: F, F, F, F, , Bb, F, C, F

Music: SAINT KEVIN; Arthur Seymour Sullivan, 1842-1900, in "The Hymnary: A Book of Church Song", 1872 (hymn 285).

SAINT LOUIS

86.86.76.86

Music: SAINT LOUIS; Louis H. Redner, 1831-1908.

SAINT MAGNUS

86.86

Music: SAINT MAGNUS; attributed to Jeremiah Clarke, ca. 1673-1707, from Thomas Playford's "The Divine Companion", 2nd ed., 1707;
Music: harmonized by William Henry Monk, 1823-1889, in "Hymns Ancient and Modern", 1868.

SAINT MARTIN

66.66

D G A D , D A Em A ,
Bm Bm D F#m , A G A D

Music: SAINT MARTIN (aka AVE MARIS STELLA); Caspar Ett, 1788-1847, from "Cantica Sacra", Munich, 1840.

SAINT MICHAEL

66.86

Music: SAINT MICHAEL; Louis Bourgeois, ca. 1510-1559; Psalm 101 in the "Genevan Psalter" as adapted by William Crotch, 1775-1847.

SAINT NICHOLAS

86.86

Music: SAINT NICHOLAS; later form of melody from J. Holdroyd's "Spiritual Man's Companion", 1753.

SAINT PETER

86.86

Measure	Chord
1	D
2	G
3	A
4	D
5	Em
6	G
7	A
8	A
9	G
10	G
11	A
12	Bm
13	D
14	D
15	D

Music: SAINT PETER; Alexander Robert Reinagle, 1799-1877, in his "Psalm Tunes for the Voice and Pianoforte", ca. 1836.

SAINT STEPHEN

86.86

Music: SAINT STEPHEN; William Jones, 1726-1800, from his "10 Church Pieces for the Organ with Four Anthems in Score", 1789.

SAINT THEODULPH

76.76 D

- Staff 1: Bb, Bb, D, Gm, Gm, Cm, F, Bb, ,
- Staff 2: Bb, Bb, D, Gm, Gm, Cm, F, Bb, ,
- Staff 3: Bb, Bb, C, F, , F, Gm, C, F, ,
- Staff 4: F, Bb, Eb, F, Gm, Bb, Eb, C, F, Bb

Music: SAINT THEODULPH (aka VALET WILL ICH DER GEBEN); Melchior Teschner, 1584-1635; arranged by Johann Sebastian Bach, 1685-1760.

SAINT THOMAS

66.86

Music: SAINT THOMAS; Aaron Williams, 1731-1776, in "New Universal Psalmist", 1770; harmonized by Lowell Mason, 1792-1872.

SAINT VENANTIUS

88.88

Staff 1 Chords: F, F, F, Dm, F, B \flat , Dm, F, Gm.

Staff 2 Chords: Gm, Dm, Dm, C, F, F, C, F.

Music: SAINT VENANTIUS; Rouen church melody, 16th or 17th cent., included in Paris "Antiphoner", 1681.

SALVATION

86.86 D

Staff 1: Dm Dm A Bb F , F Gm Dm ,

Staff 2: Dm Dm A Bb F , F Gm Dm ,

Staff 3: Dm Dm Dm Dm C , Gm A Dm ,

Staff 4: Dm C F Bb F , F Gm Dm

Music: SALVATION; attributed to Robert Boyd in "Kentucky Harmony", 1816.

SALVE REGINA COELITUM

84.84.777.45

Music: SALVE REGINA COELITUM; Melchior Ludwig Herod, 1753-1810, from "Choralmelodien zum Heiligen Gesange", 1808; harmonization adapted from "English and Latin Hymns", 1884.

SALZBURG

77.77 D trochaic

- Staff 1: D4, E4, F#4, G4, A4, B4, C5, B4, A4, G4, F#4, E4, D4.
- Staff 2: D4, E4, F#4, G4, A4, B4, C5, B4, A4, G4, F#4, E4, D4.
- Staff 3: A3, G3, F#3, E3, D3, C3, B2, A2, G2, F#2, E2, D2.
- Staff 4: D4, E4, F#4, G4, A4, B4, C5, B4, A4, G4, F#4, E4, D4.

Chord annotations above the notes are: D, D, A, D, D, Em, Em, D, D, D, A, D, D, Em, Em, D, A, D, D, A, Em, Bm, F#, Bm, F#m, G, D, A, G, Em, Em, D.

Music: SALZBURG; Jakob Hintze, 1622-1702, in "Praxis Pietatis Melica", 1678; harmonized by Johann Sebastian Bach, 1685-1750.

SAXONY

88.88

Music: SAXONY; "Christliche Gesangbüchlein", 1568.

SCHOLEFIELD

10.6.10.4

Music: SCHOLEFIELD; adapted from SAINT NICHOLAS by Clement Cotterill Scholefield, 1838-1904.

SING PRAISE TO THE LORD

R8.11 S76.76

REFRAIN

STANZAS

Music: SING PRAISE TO THE LORD; traditional French melody.

SLANE

10.10.10.10

Staff 1 (Melody): Eb, Ab, Cm, Eb, Bb

Staff 2 (Accompaniment): Bb, Cm, Bb, Ab, Cm

Staff 3 (Accompaniment): Eb, Ab, Eb, Cm, Fm, Eb

Music: SLANE; traditional Irish melody; adapted from "The Church Hymnary", 1927; keyboard accompaniment from www.hymnquest.com. Public domain.

SLANE

10.10.11.10

Music: SLANE; traditional Irish melody; adapted from "The Church Hymnary", 1927; keyboard accompaniment from www.hymnquest.com. Public domain.

SLANE

10.11.11.11

Staff 1: Eb, Ab, Cm, Eb, Bb

Staff 2: Bb, Cm, Bb, Ab, Cm

Staff 3: Eb, Ab, Eb, Cm, Fm, Eb

Music: SLANE; traditional Irish melody; adapted from "The Church Hymnary", 1927; keyboard accompaniment from www.hymnquest.com. Public domain.

SLANE

10.11.11.12

Music: SLANE; traditional Irish melody; adapted from "The Church Hymnary", 1927; keyboard accompaniment from www.hymnquest.com. Public domain.

SONG 1

10.10 T

- Staff 1: F, F, Dm, F, C, F, F, F, C, F
- Staff 2: G, C, C, C, Bb, Bb, F, Bb, C
- Staff 3: Gm, C, F, F, C, F, Bb, Bb, Bb, C
- Staff 4: C, C, Am, Am, F, Bb, C, F

Music: SONG 1; Orlando Gibbons, 1583-1625, in George Wither's "Hymnes and Songs of the Church", 1623.

SONG 5

88.88

Music: SONG 5; Orlando Gibbons, 1583-1625, in George Wither's "Hymnes and Songs of the Church", 1623.

SONG 22

10.10.10.10

Chord symbols for the first staff: Eb, Gm, Ab, Eb, Eb, Eb, Bb, , Bb, Eb

Chord symbols for the second staff: Fm, Bb, Eb, Eb, Cm, , Eb, Ab, Fm, Ab

Chord symbols for the third staff: Bbm, Bbm, Bb, , Eb, Eb, Eb, Bb, Eb

Music: SONG 22; Orlando Gibbons, 1583-1625, in George Wither's "Hymnes and Songs of the Church", 1623.

SONG 46

10.10

Music: SONG 46; Orlando Gibbons, 1583-1625, in George Wither's "Hymnes and Songs of the Church", 1623.

STABAT MATER

88.7

Music: STABAT MATER; later form of melody from the "Maintzisch Gesangbuch", Mainz and Frankfurt, 1661.

STELLA

88.88.88

Staff 1: D D D D D, D A D A,
Staff 2: D D D D, D Em D D,
Staff 3: A D D D, G D G D

Music: STELLA; trad. English melody, arranged by Henri Friedrich Hemy, 1818-1888, in "Easy Hymn Tunes for Catholic Schools", 1851.

STILLE NACHT

66.89.66

Music: STILLE NACHT; Franz Xaver Gruber, 1787-1863, in 1818.

STUTTGART

87.87

Music: STUTTART; Christian Friedrich Witt's "Psalmodia Sacra", Gotha, 1715; adapted by Henry J. Gauntlett, 1805-1876, in "Hymns Ancient and Modern", 1861.

SUBSTITUTION

86.86.86

Music: SUBSTITUTION; Ira David Sankey, 1840-1908.

SWABIA

66.86

Chords for the first staff: G, C, G, C, , G, C, G, G, ,

Chords for the second staff: C, F, F, Am, C, , Dm, G, C

Music: SWABIA; Johann Martin Spiess, 1715-1772, in "Davids-Harffen-Spiel", Heidelberg, 1745; adapted by William Henry Havergal, 1793-1870, in "Old Church Psalmody", 1847.

TALLIS' CANON

88.88

Music: TALLIS' CANON; Thomas Tallis, ca. 1505-1585.

TALLIS' ORDINAL

86.86

Music: TALLIS' ORDINAL; Thomas Tallis, ca. 1505-1585.

TANTUM ERGO

87.87.87

Music: TANTUM ERGO (HOLYWOOD, SAINT THOMAS or WEBBE); attributed to John Francis Wade, 1711-1786; adapted by Samuel Webbe, 1740-1816, in his "Essay on the Church Plain Chant", 1782.

TERRA BEATA

66.86 D

Music: TERRA BEATA; English folk tune; adapted by Franklin L. Sheppard, 1852-1930, in the Presbyterian school hymnal "Alleluia", 1915.

THAXTED

76.76 T

Music: THAXTED; Gustav Holst, 1974-1934, from the Jupiter movement of his orchestral suite The Planets, 1914-17.

THAXTED

96.96.87.86.96.96

Music: THAXTED; Gustav Holst, 1974-1934, from the Jupiter movement of his orchestral suite The Planets, 1914-17.

THIRD MODE MELODY

86.86 D

Music: THIRD MODE MELODY; Thomas Tallis, ca. 1505-1585.

THORNBURY

76.76 D

- Staff 1: D, F#m, G, D, A, D, Em, D
- Staff 2: F#m, G, D, A, D, Em, D
- Staff 3: F#m, Bm, F#m, F#m, F#m, Bm, F#m
- Staff 4: F#m, D, G, E, D, Bm, G, D, D

Music: THORNBURY; Basil Harwood, 1859-1949, for a festival of the London Church Choir Association in 1898.

TOULON

10.10.10.10

Music: TOULON; "Genevan Psalter", 1551; adapted from GENEVAN 124.

TRURO

88.88

Music: TRURO; Thomas Williams' "Psalmodia Evangelica, Part II", 1789; arranged by Lowell Mason, 1792-1872.

TWENTY-FOURTH

86.86

Music: TWENTY-FOURTH; Amzi Chapin, 1768-1835, in "A Collection of Tunes", 1812.

UNDE ET MEMORES

10.10 T

- Staff 1: D, D, D, F#m, F#m, D, ,D, A, Em
- Staff 2: A, D, A, ,D, D, D, F#m, F#m, D, ,
- Staff 3: D, G, E, F#m, F#m, A, ,A, D, Em
- Staff 4: G, G, D, ,D, Em, G, D, F#m, D

Music: UNDE ET MEMORES; William Henry Monk, 1823-1889, in "Hymns Ancient and Modern", 1875.

VENEZ, DIVIN MESSIE

S78.76 R44.88.78.76

STANZAS

REFRAIN

Music: VENEZ, DIVIN MESSIE; Marc-Antoine Charpentier, 1643-1704; harmonized by M. l'Abbé Lambert, Versailles, 1845.

VENI EMMANUEL

S88.88 R88

STANZAS

Em Em G Am D G , D G C Am Bm Em ,
Am Am Em Em A D Em D G Am D G

REFRAIN

G D Em Bm G Am D Em , D G C Am Bm Em

Music: VENI EMMANUEL; Chant, Mode I; "Processionale", French, 15th cent.; adapted by Thomas Helmore, 1811-1890, in "The Hymnal Noted, Part II", 1854.

VEXILLA REGIS

88.88

Em Am G D D Am Am D Em Bm D Em

Em Em C Em D Em Em C Em Bm D Em

E D Em

A - men.

Music: VEXILLA REGIS; Chant, Mode I.

VICTIMAE PASCHALI

77.77 D

- Staff 1: G4 (A), A4 (Bm), B4 (A), C5 (A), D5 (A), E5 (A), F#5 (E), G5 (E), A5 (E), B5 (A).
- Staff 2: G4 (A), A4 (D), B4 (B), C5 (E), D5 (A), E5 (A), F#5 (A), G5 (A), A5 (A), B5 (A).
- Staff 3: G4 (F#m), A4 (E), B4 (F#m), C5 (F#m), D5 (Bm), E5 (Bm), F#5 (E), G5 (E), A5 (A), B5 (A).
- Staff 4: G4 (A), A4 (D), B4 (B), C5 (E), D5 (A), E5 (A), F#5 (A), G5 (A), A5 (A), B5 (A).

Music: VICTIMAE PASCHALI; Würth's "Katholisches Gesangbuch", 1859; revised in "Catholic Youth's Hymn Book", 1871.

VICTORY

888 +

REFRAIN

C F C Am , Em C G C

Al - le - lu - ai! Al - le - lu - ia! Al - le - lu - ia!

STANZAS

C F C Em G , C Am Em C G

C F C Em G , N.C. C G C to Ref.

Al - le - lu - ia!

Music: VICTORY; fr. "Magnificat Tertii Toni", 1591, by Giovanni P. da Palestrina, 1525-1594; adapted by William Henry Monk, 1823-1889.

VOX DILECTI

86.86 D

- Staff 1: Eb Eb Eb Bb⁷ Bb , Eb Fm Eb ,
- Staff 2: Bb Eb Eb Bb Bb , Eb Fm Eb Bb Eb ,
- Staff 3: Eb Bb Bb Bb Bb , Eb F⁷ Bb ,
- Staff 4: Eb Eb Eb Bb Bb , Eb Fm Eb Bb Eb

Music: VOX DILECTI; John Bacchus Dykes, 1823-1876, in "Hymns Ancient and Modern", 1868.

VRUECHTEN

S67.67 R67.67 +

Chord progression for the first staff: Eb Eb Bb Eb Ab Fm Bb Eb Fm Eb

Chord progression for the second staff: Eb Eb Bb Eb Ab Fm Bb Eb Fm Eb

Chord progression for the third staff: Fm Ab Bb Ab Ab Bb Bb

Chord progression for the fourth staff: Eb Ab C Fm Bb Bb Fm Bb

Chord progression for the fifth staff: Gm Cm Ab Bb Eb Ab Eb Fm Eb

Music: VRUECHTEN; Joachim Fransz Oudaan's "David's Psalmen", Amsterdam, 1685, arrangement from www.hymnquest.com.

VULPIUS

888 +

STANZAS

Chords: C, Em, F, C, F, C, Em, G, C, C, Em, C

REFRAIN

Al - le - lu - ia! Al - le - lu - ia! Al - le - lu - ia!

Chords: C, Am, G, Em, G, C

Music: VULPIUS (aka GELOBT SEI GOTT); Melchior Vulpius' "Gesangbuch", 1609; harmonized by Friedrich Layriz, 1808-1859.

WACHET AUF

898.898.664.88

Chord symbols for the first staff: B \flat , B \flat , B \flat , Gm, F, F, B \flat , B \flat , F, F, F.

Chord symbols for the second staff: F, E \flat , E \flat , E \flat , B \flat , B \flat , B \flat , B \flat , Gm, F.

Chord symbols for the third staff: F, B \flat , B \flat , F, F, F, F, E \flat , E \flat , E \flat , B \flat .

Chord symbols for the fourth staff: F, B \flat , B \flat , Gm, Dm, F, B \flat , B \flat , F, Cm, B \flat .

Chord symbols for the fifth staff: B \flat , C, Gm, B \flat , B \flat , B \flat , B \flat , B \flat , E \flat , B \flat .

Music: WACHET AUF; Philipp Nicolai, 1556-1608; adapted and harmonized by Johann Sebastian Bach, 1685-1750.

WAREHAM

88.88

Music: WAREHAM; William Knapp, 1698-1768, in "A Set of New Psalm Tunes and Anthems", 1738.

WEBBE

77.7 D

Music: WEBBE (aka VENI SANCTE SPIRITUS); Samuel Webbe the elder, 1740-1816, in his "An Essay on the Church Plain Chant", 1782.

WESTMINSTER ABBEY

87.87.87

Music: WESTMINSTER ABBEY; from "O God, Thou Art My God" by Henry Purcell, 1659-1695; adapted by Ernest Hawkins, 1802-1868, in 1842.

WINCHESTER NEW

88.88

Music: WINCHESTER NEW; Georg Wittwe's "Musicalisches Hand-buch", Hamburg, 1690; adapted by William H. Havergal, 1793-1870, in "Old Church Psalmody", 1847.

WINCHESTER OLD

86.86

Staff 1: F (quarter), F (quarter), C (quarter), Bb (quarter), F (quarter), comma, F (quarter), C (quarter), G (quarter), C (quarter), comma.
Staff 2: F (quarter), Bb (quarter), Bb (quarter), C (quarter), A (quarter), comma, C (quarter), Bb (quarter), F (quarter).
The piece concludes with a double bar line.

Music: WINCHESTER OLD; from "Acts of the Apostles", 1553, by Christopher Tye, c. 1500 - c. 1572; adapted in Thomas Est's "The Whole Booke of Psalmes", 1592.

WOODLANDS

10.10.10.10

Staff 1: A, D, D, G, D, D, A, G, D

Staff 2: D, D, Em, C, F#, F#, B, Em, Em, A

Staff 3: A, A, D, G, D, A, Em, D, D

Music: WOODLANDS; Walter Greatorex, 1877-1949, in the "Public School Hymn Book", 1919.

WÜRTEMBERG

77.77 +

D A Bm D , G Bm Bm D , A D
B B , A D D A , Em Bm Em D
Al - le - lu - ia!

Music: WÜRTEMBERG; melody from "Hundert geistlicher Arien", Dresden, 1694; harmonized by William H. Monk, 1823-1899, in "Hymns Ancient and Modern", 1851.